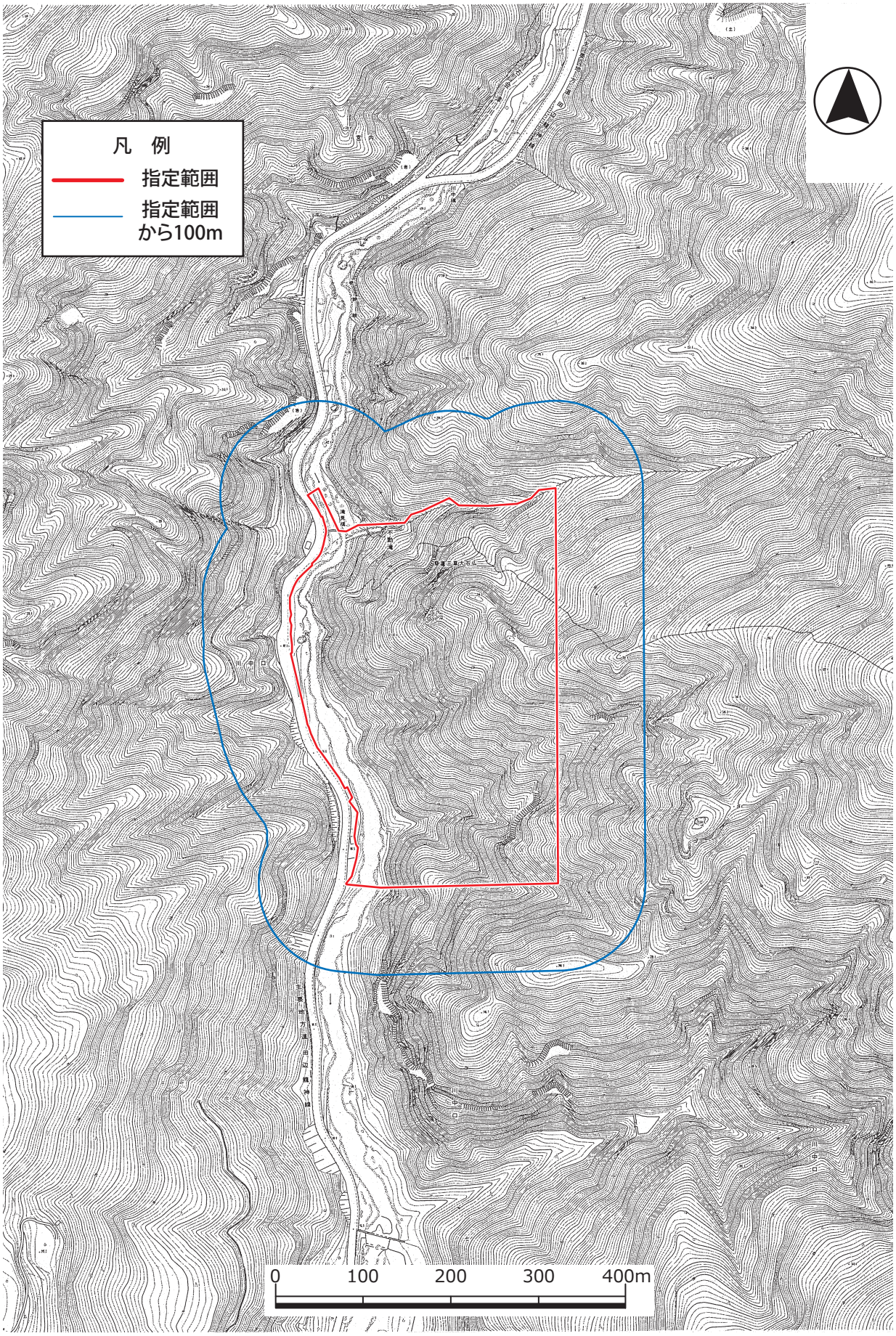# 奇絶峡